

Patient report

Bio-Rad DATE: 08/17/2019
D-10 TIME: 06:06 PM
S/N: #DJ4I016123 Software version: 4.30-2
Sample ID: 10583518
Injection date 08/17/2019 05:56 PM
Injection #: 49 Method: HbA1c
Rack #: --- Rack position: 10

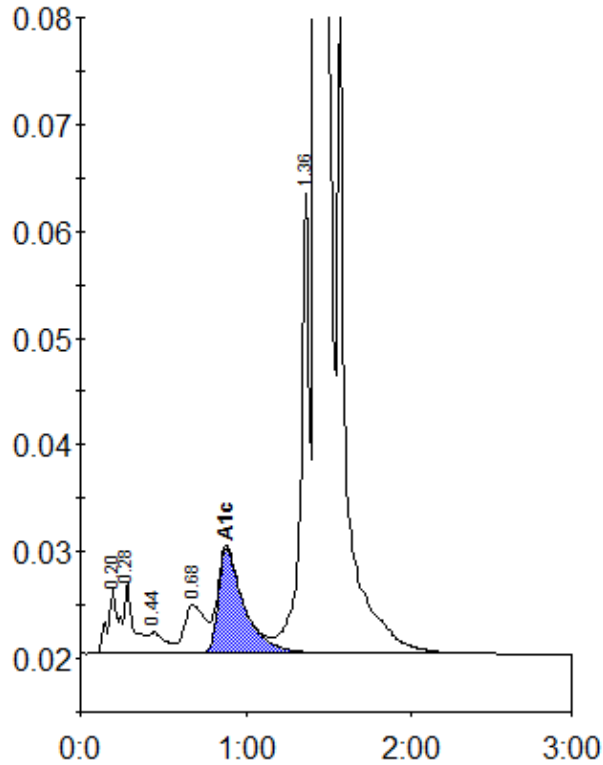

Peak table - ID: 10583518

Peak	R.time	Height	Area	Area %
A1a	0.20	6106	28693	0.9
A1b	0.28	6778	24814	0.8
F	0.44	2024	13910	0.4
LA1c/CHb-1	0.68	4538	39746	1.3
A1c	0.88	9857	106960	4.9
P3	1.36	43110	157827	5.1
A0	1.43	848925	2741573	88.1
Total Area:		3113522		

Concentration:	%
A1c	4.9